

VISIT TRACKER STAFFING PROFILE DEMOGRAPHICS

Please complete and return to your Visit Tracker (VT) account administrator (most likely the Home Visiting Supervisor) so that they can enter your information in VT.

Name _____

1. Date of Birth _____

2. Gender

- ☐ Female (F) ☐ Non-binary (N)
☐ Male (M) ☐ Prefer not to report (D)
☐ Unknown (U)

3. Ethnic Category

- ☐ Hispanic/Latino ☐ Non-Hispanic/Latino
☐ Prefer not to report

4. Race

- ☐ American Indian ☐ Native Hawaiian
or Alaskan Native ☐ Other Pacific Islander
☐ Asian ☐ Prefer not to report
☐ Black or African American ☐ White
☐ Multi race ☐ Other: _____

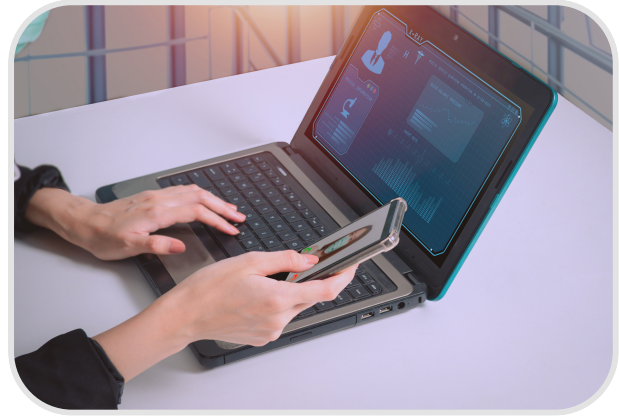

5. Primary Language

- | | | | |
|---|----------------------------------|------------------------------------|---|
| <input type="checkbox"/> English | <input type="checkbox"/> Burmese | <input type="checkbox"/> Mandarin | <input type="checkbox"/> Tribal Languages |
| <input type="checkbox"/> Spanish | <input type="checkbox"/> French | <input type="checkbox"/> Nepali | <input type="checkbox"/> Other: _____ |
| <input type="checkbox"/> Albanian | <input type="checkbox"/> German | <input type="checkbox"/> Portugese | |
| <input type="checkbox"/> American Sign Language | <input type="checkbox"/> Greek | <input type="checkbox"/> Russian | |
| <input type="checkbox"/> Arabic | <input type="checkbox"/> Italian | <input type="checkbox"/> Somali | |
| | <input type="checkbox"/> Korean | <input type="checkbox"/> Turkish | |

6. Additional Languages

- | | | | |
|---|----------------------------------|------------------------------------|---|
| <input type="checkbox"/> English | <input type="checkbox"/> Burmese | <input type="checkbox"/> Mandarin | <input type="checkbox"/> Tribal Languages |
| <input type="checkbox"/> Spanish | <input type="checkbox"/> French | <input type="checkbox"/> Nepali | <input type="checkbox"/> Other: _____ |
| <input type="checkbox"/> Albanian | <input type="checkbox"/> German | <input type="checkbox"/> Portugese | |
| <input type="checkbox"/> American Sign Language | <input type="checkbox"/> Greek | <input type="checkbox"/> Russian | |
| <input type="checkbox"/> Arabic | <input type="checkbox"/> Italian | <input type="checkbox"/> Somali | |
| | <input type="checkbox"/> Korean | <input type="checkbox"/> Turkish | |

7. Language in which you are providing services

- | | | | |
|---|----------------------------------|------------------------------------|---|
| <input type="checkbox"/> English | <input type="checkbox"/> Burmese | <input type="checkbox"/> Mandarin | <input type="checkbox"/> Tribal Languages |
| <input type="checkbox"/> Spanish | <input type="checkbox"/> French | <input type="checkbox"/> Nepali | <input type="checkbox"/> Other: _____ |
| <input type="checkbox"/> Albanian | <input type="checkbox"/> German | <input type="checkbox"/> Portugese | |
| <input type="checkbox"/> American Sign Language | <input type="checkbox"/> Greek | <input type="checkbox"/> Russian | |
| <input type="checkbox"/> Arabic | <input type="checkbox"/> Italian | <input type="checkbox"/> Somali | |
| | <input type="checkbox"/> Korean | <input type="checkbox"/> Turkish | <input type="checkbox"/> Not Applicable |

8. Education Level

- | | |
|--|--|
| <input type="checkbox"/> Less than High School Diploma or equivalent | <input type="checkbox"/> Technical Training or Certification |
| <input type="checkbox"/> High School Diploma | <input type="checkbox"/> Associate's Degree |
| <input type="checkbox"/> GED | <input type="checkbox"/> Bachelor's Degree or higher |
| <input type="checkbox"/> Some college/training | <input type="checkbox"/> Other |
| | <input type="checkbox"/> Unknown/Did not report |

9. Veteran?

- ☐ Yes ☐ No

Languages comments:

Education level comments:
i.e. highest grade level completed
